Site A #2 – Waterfront Access at Lake Chelan Shores

08/04/2020

Chelan Waterfront Access Plan – Public Parking Analysis

City of Chelan

j.a. brennan associates PLLC

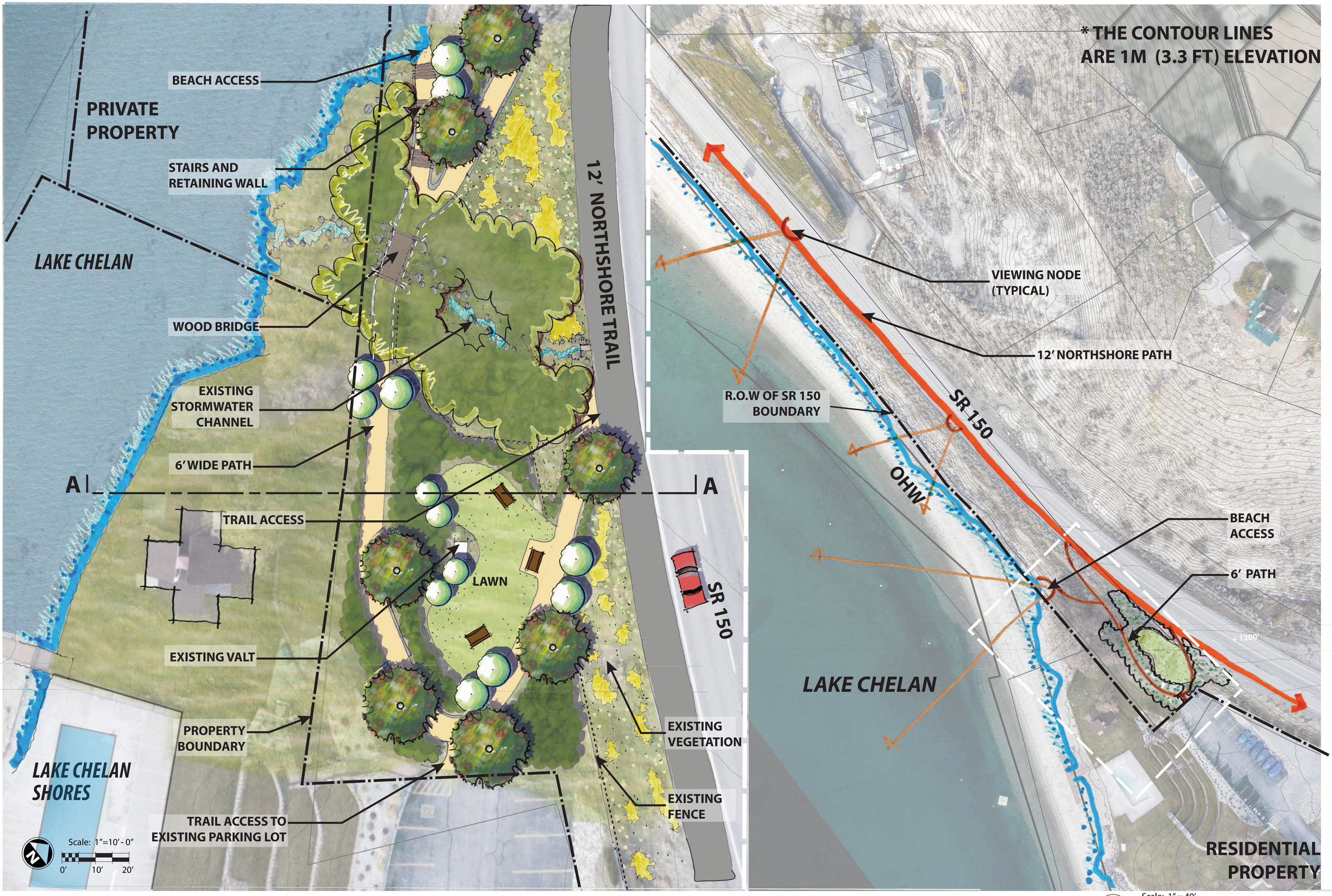

Site A: #2 Waterfront Access at Lake Chelan Shores (Concept Plan)

08/04/2020

Chelan Waterfront Access Plan

CITY OF CHELAN

j.a. brennan associates PLLC

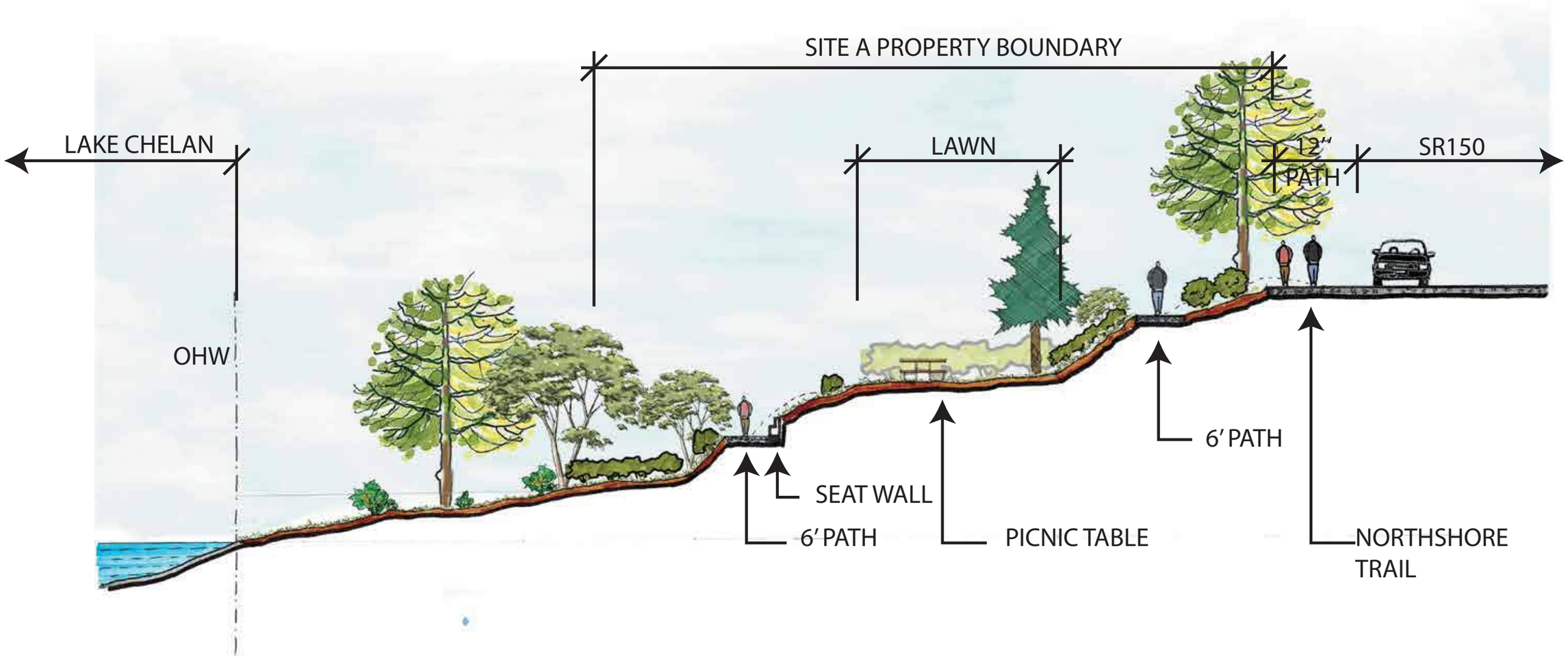

Site A: #2 Waterfront Access at Lake Chelan Shores (SECTION)

Date: 08/04/2020

Scale: 1/8 " = 1' - 0"

0' 4' 8'

Chelan Waterfront Access Plan

CITY OF CHELAN

j.a. brennan associates PLLC

Site B #3 – Dietrich Road Street End

08/04/2020

Chelan Waterfront Access Plan – Public Parking Analysis

City of Chelan

j.a. brennan associates PLLC

Site B: #3 Dietrich Road Street End Concept Plan

Chelan Waterfront Access Plan

08/04/2020

CITY OF CHELAN

Scale: 1/4" = 1' 0"

0' 4' 8'

j.a. brennan associates PLLC

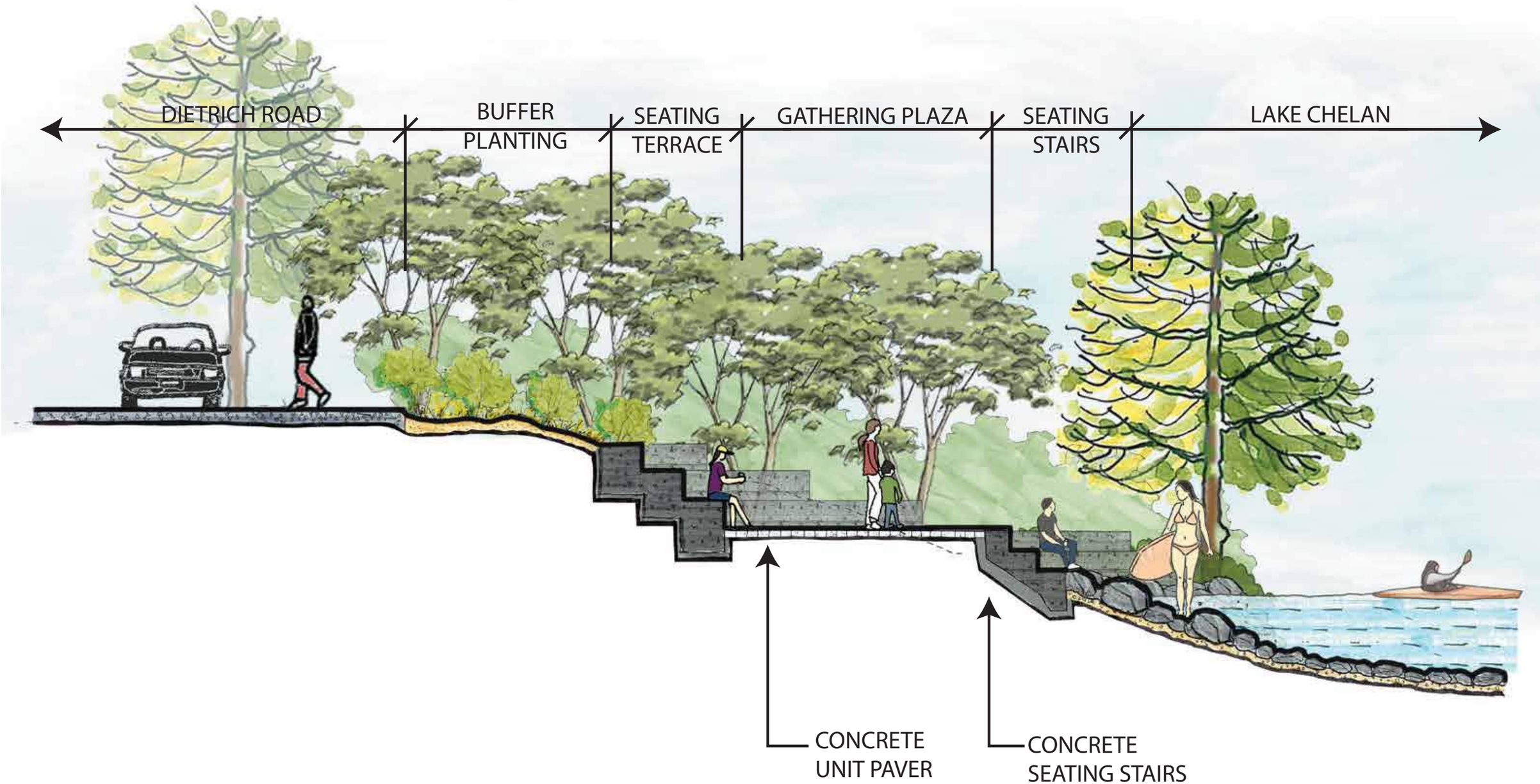

Site B: #3 Dietrich Road Street End （Section - Elevation）

Date: 08/04/2020

Scale: 1/4 " = 1' - 0"

0' 2' 4'

Chelan Waterfront Access Plan

CITY OF CHELAN

j.a. brennan associates PLLC

Site C #8 – Bridge Site by Grandview on the Lake

08/04/2020

Chelan Waterfront Access Plan –
Public Parking Analysis

City of Chelan

j.a. brennan associates PLLC

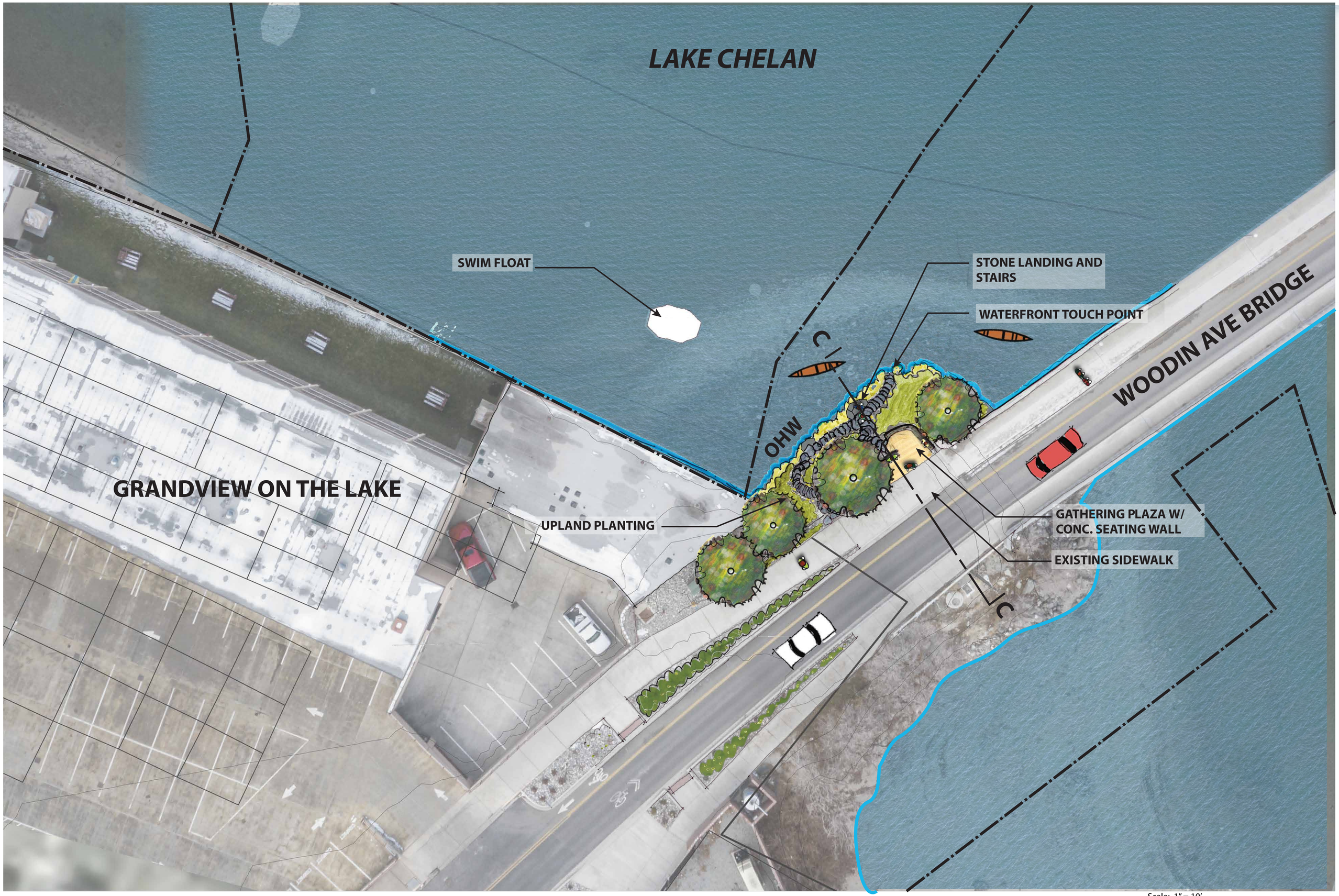

Site C: #8 Bridge Site by Grandview on the Lake (Concept Plan)

08/04/2020

Scale: 1" = 10'

0' 10' 20'

Chelan Waterfront Access Plan

CITY OF CHELAN

j.a. brennan associates PLLC

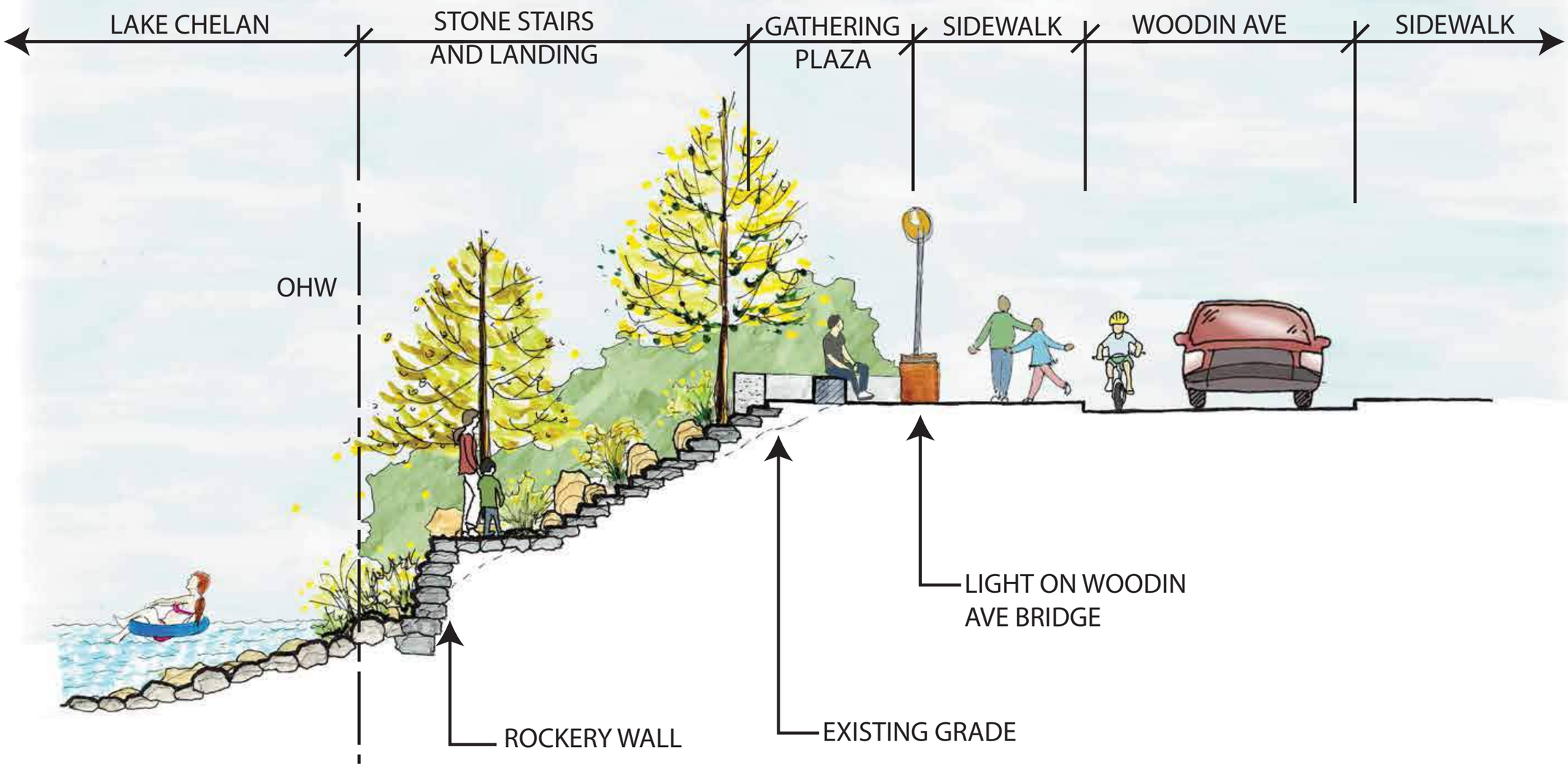

Site C: #8 Bridge Site by Grandview on the Lake (Section)

Date: 08/04/2020

Scale: 1/4 " = 1' - 0"

0' 2' 4'

Chelan Waterfront Access Plan

CITY OF CHELAN

j.a. brennan associates PLLC

Site D #10 – N Park Street End

08/04/2020

Chelan Waterfront Access Plan – Public Parking Analysis

City of Chelan

j.a. brennan associates PLLC

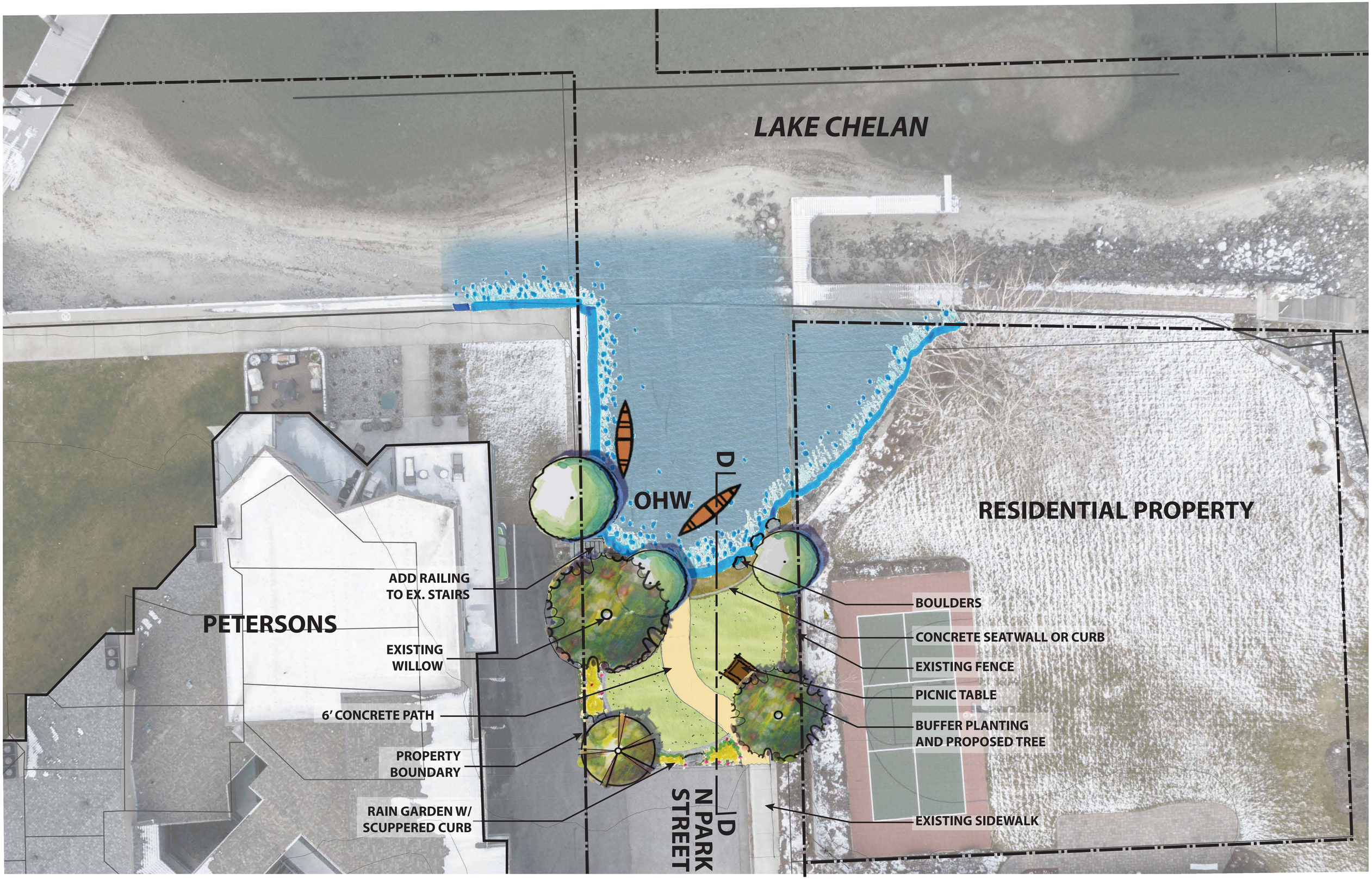

Site D: #10 N Park Street End (Concept Plan)

Chelan Waterfront Access Plan

08/04/2020

Scale: 1/8" = 1' 0"

0' 8' 16'

CITY OF CHELAN

j.a. brennan associates PLLC

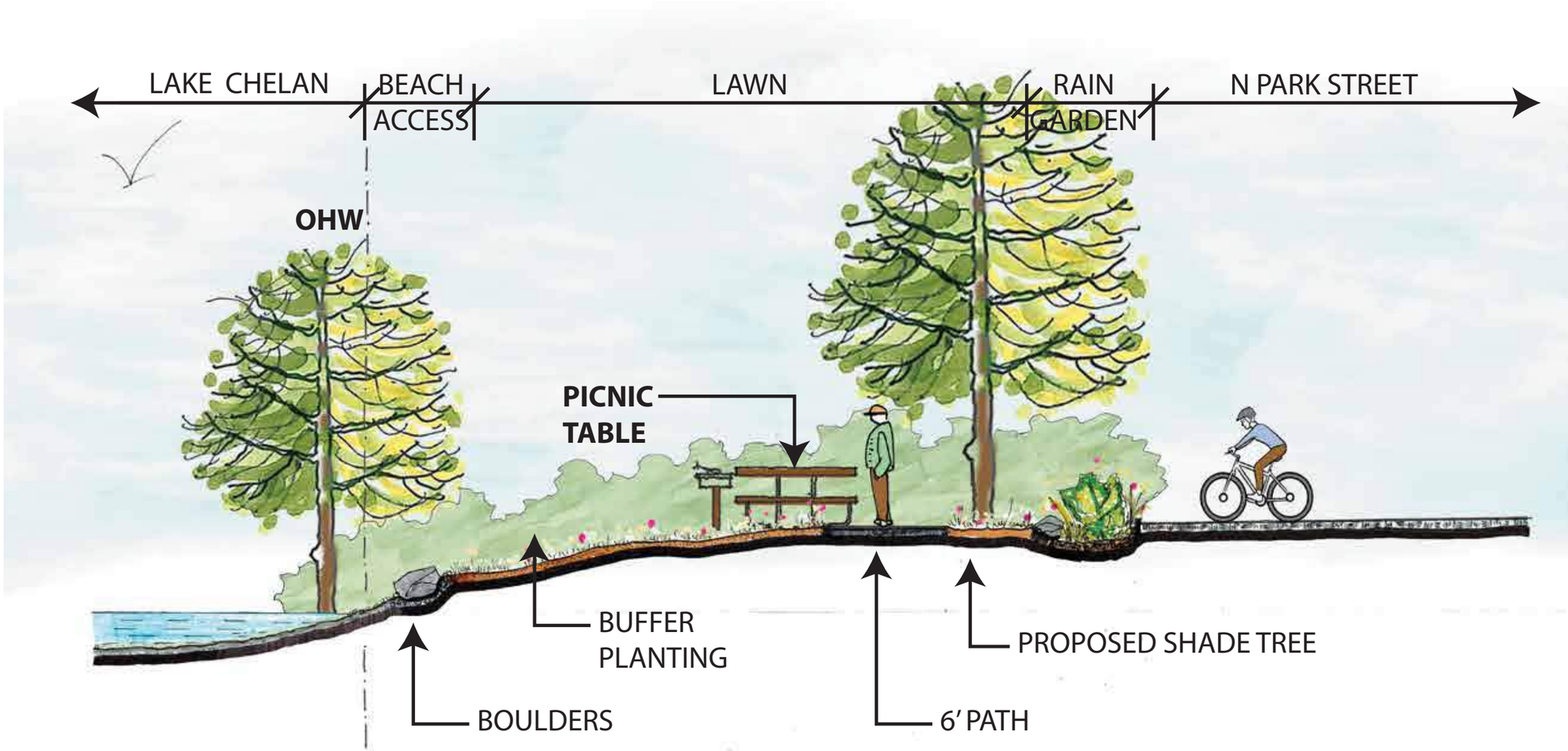

Scale: 1/4 " = 1' - 0"

0' 2' 4'

Site D: #10 N Park Street End (Section)

Date: 08/04/2020

Chelan Waterfront Access Plan

CITY OF CHELAN

j.a. brennan associates PLLC

Site E #13 – Vacated Street by Sunset Marina & Lady of the Lake Warf

08/04/2020

Chelan Waterfront Access Plan –
Public Parking Analysis

City of Chelan

j.a. brennan associates PLLC

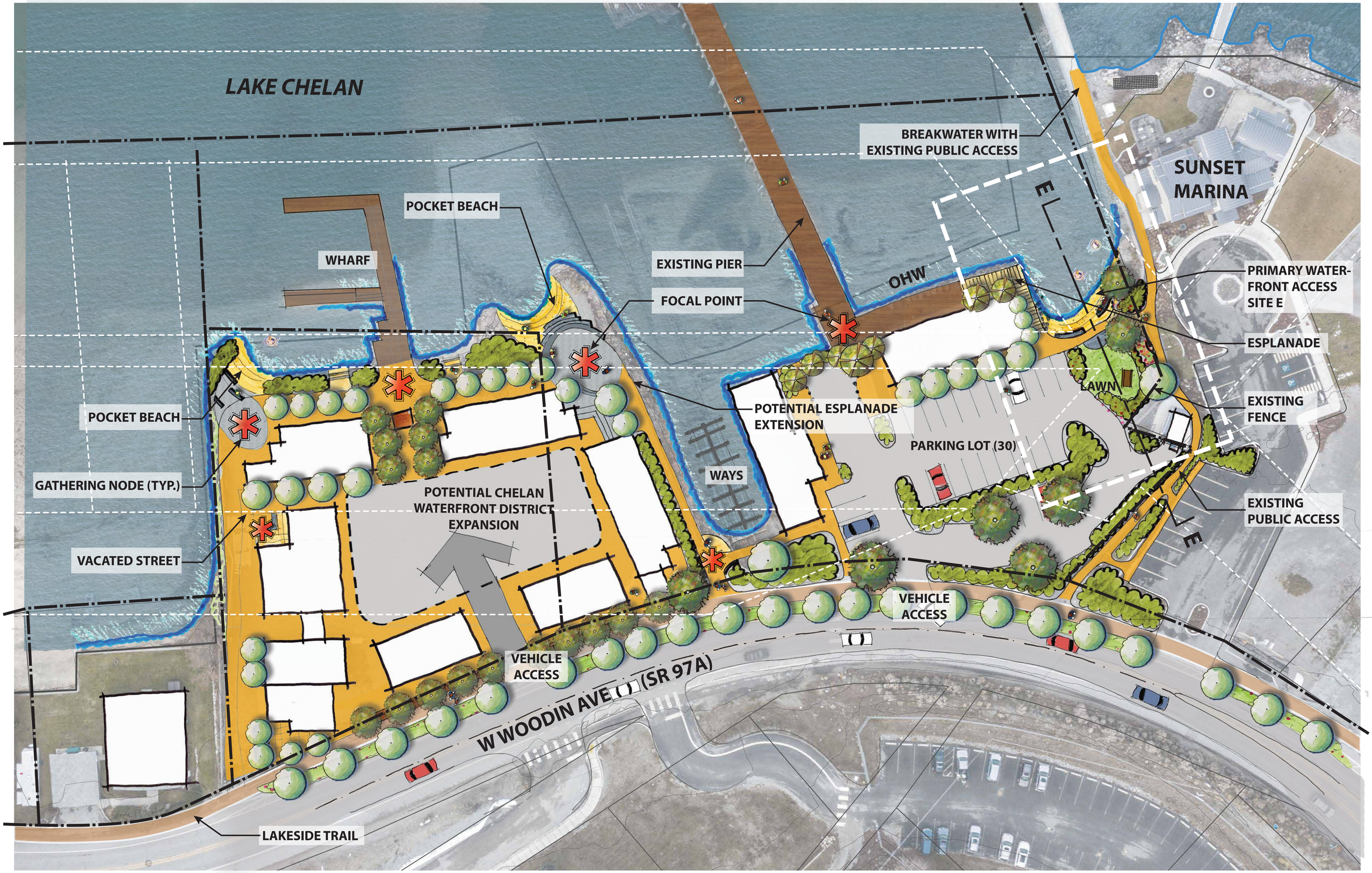

Site E: #13 Vacated Street at Sunset Marina & Lady of the Lake Wharf (Concept Plan)

08/04/2020

Scale: 1" = 20'

0' 20' 40'

Chelan Waterfront Access Plan

CITY OF CHELAN

j.a. brennan associates PLLC

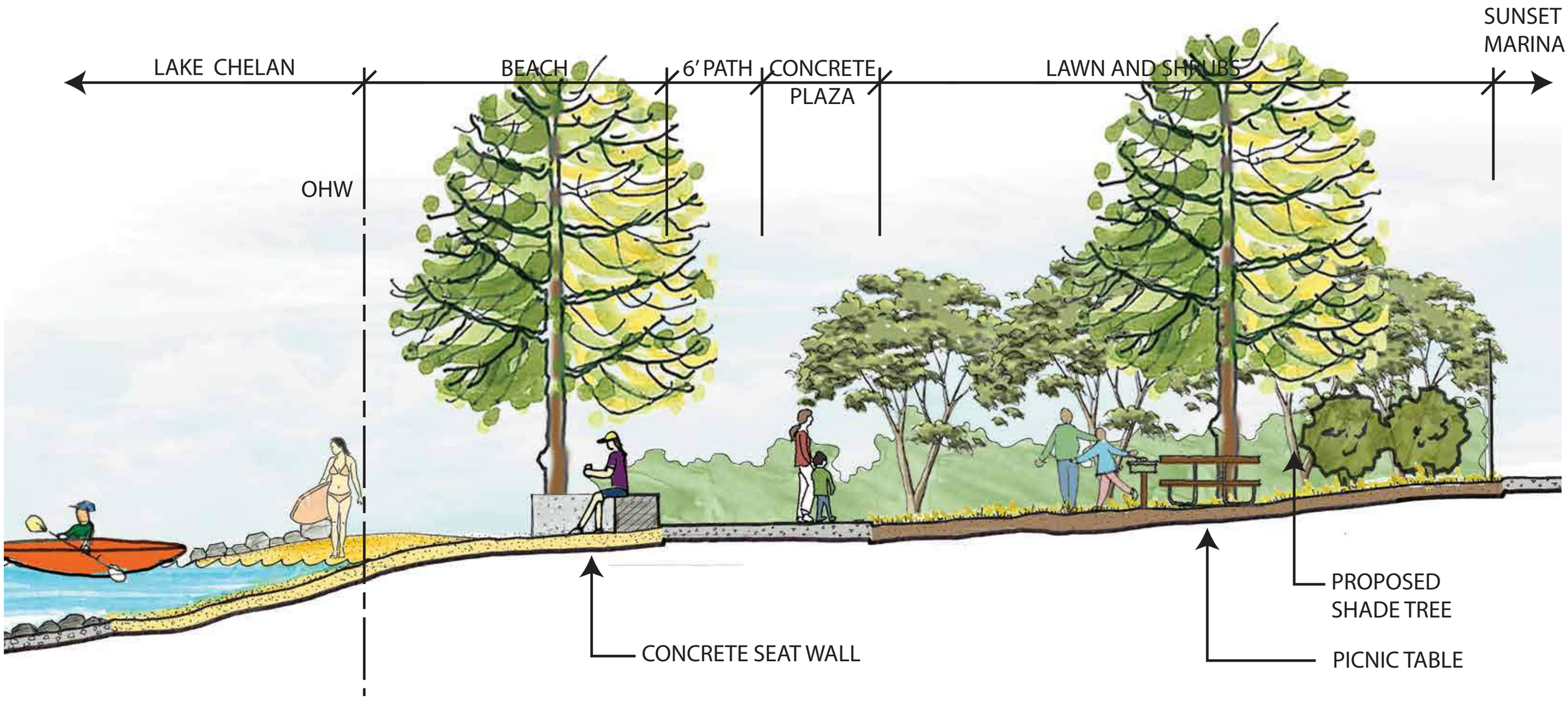

Site E: #13 Vacated Street at Sunset Marina & Lady of the Lake

Date: 08/04/2020

Scale: 1/4 " = 1' - 0"

0' 2' 4'

Chelan Waterfront Access Plan

CITY OF CHELAN

j.a. brennan associates PLLC

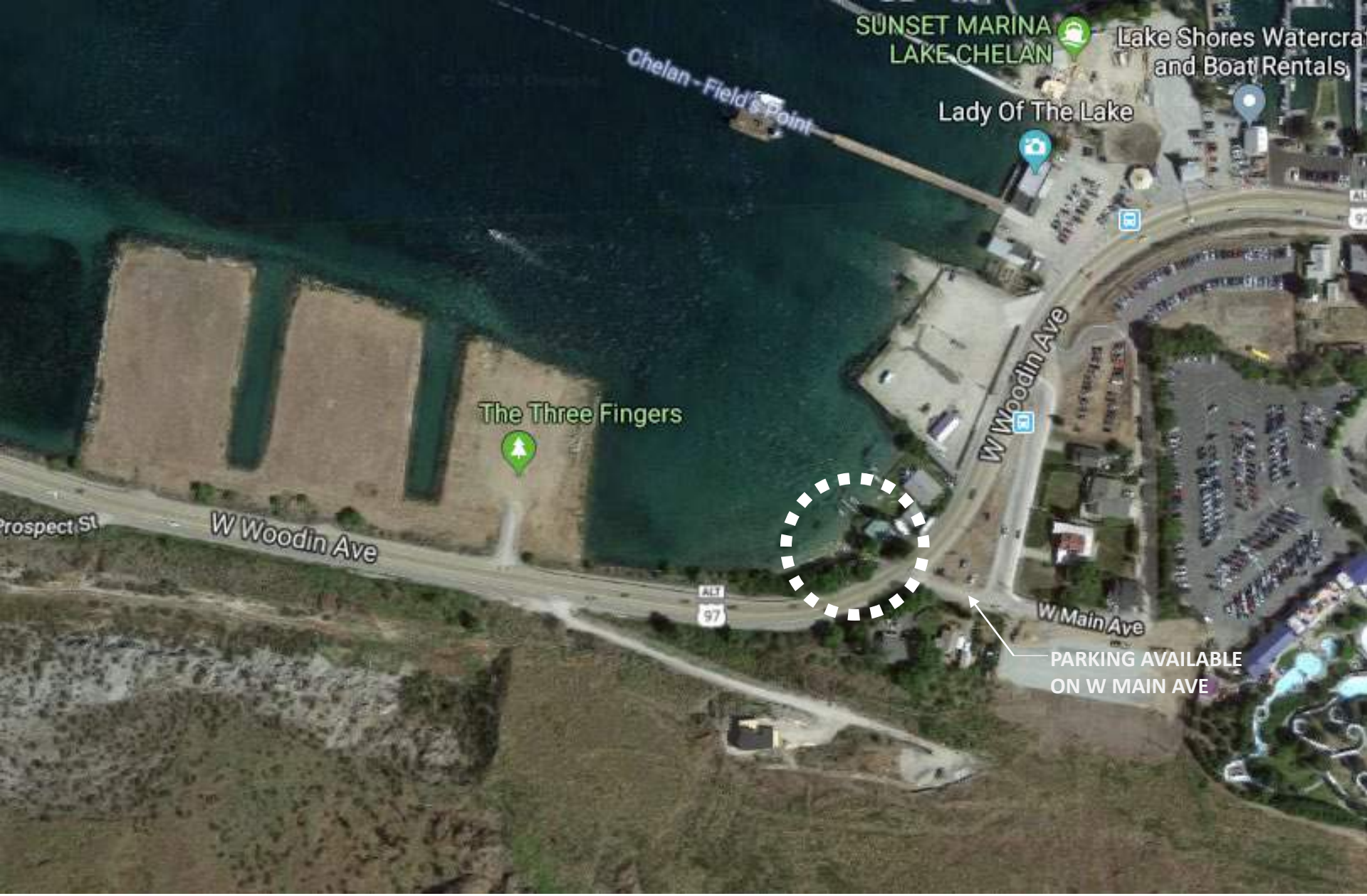

Site F #14 – W Main Ave Street End

08/04/2020

Chelan Waterfront Access Plan –
Public Parking Analysis

City of Chelan

j.a. brennan associates PLLC

Site F: #14 W Main Ave Street End (Concept Plan)

Chelan Waterfront Access Plan

Scale: 1" = 10'

0' 10' 20'

CITY OF CHELAN

j.a. brennan associates PLLC

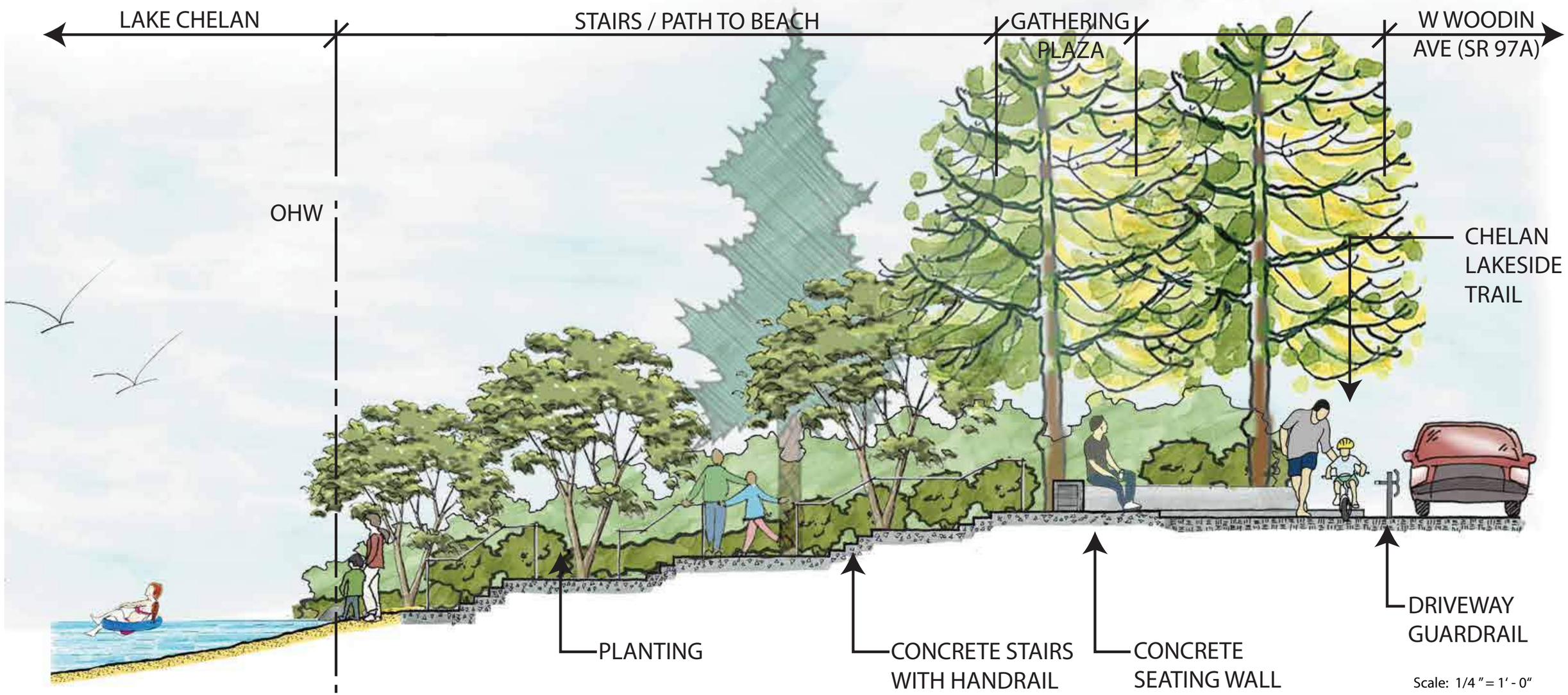

Site F: #14 W Main Ave Street End (Profile Section)

Date: 08/04/2020

Chelan Waterfront Access Plan

CITY OF CHELAN

j.a. brennan associates PLLC

Site G #15 – Chelan Bay Waterfront Access

08/04/2020

Chelan Waterfront Access Plan –
Public Parking Analysis

City of Chelan

j.a. brennan associates PLLC

Note: These sketches are conceptual in nature, and while they show generally intended land uses, parcel design and layout are approximate and subject to change. Exact location and dimension of site amenities to be determined.

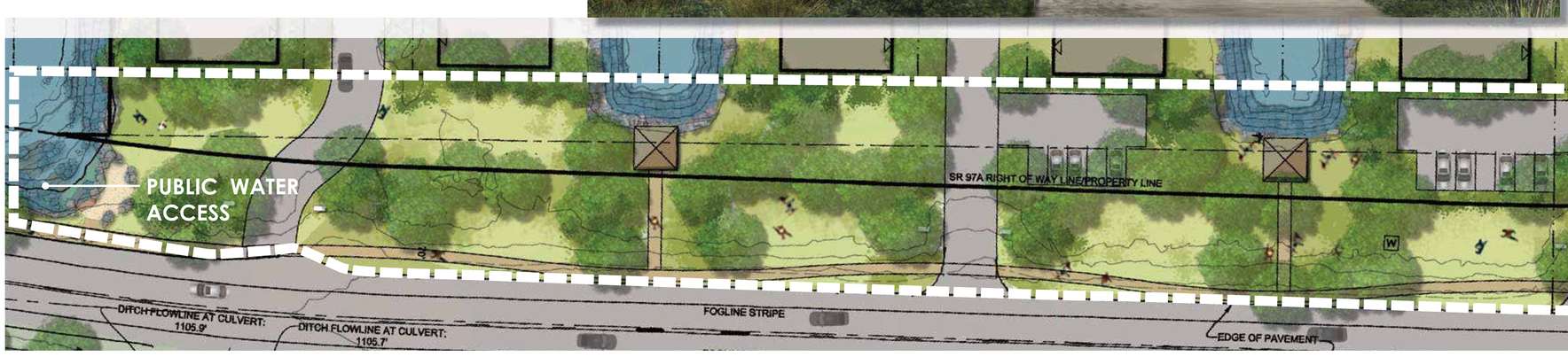

Site G: #15 Chelan Bay Waterfront Access (Concept Plan)

08/04/2020

Chelan Waterfront Access Plan

CITY OF CHELAN

j.a. brennan associates PLLC

Site H #16 – Green Dock

08/04/2020

Chelan Waterfront Access Plan – Public Parking Analysis

City of Chelan

j.a. brennan associates PLLC

Site H: #16 Green Dock (Concept Plan)

Chelan Waterfront Access Plan

08/04/2020

Scale: 1" = 20'

0' 20' 40'

CITY OF CHELAN

j.a. brennan associates PLLC

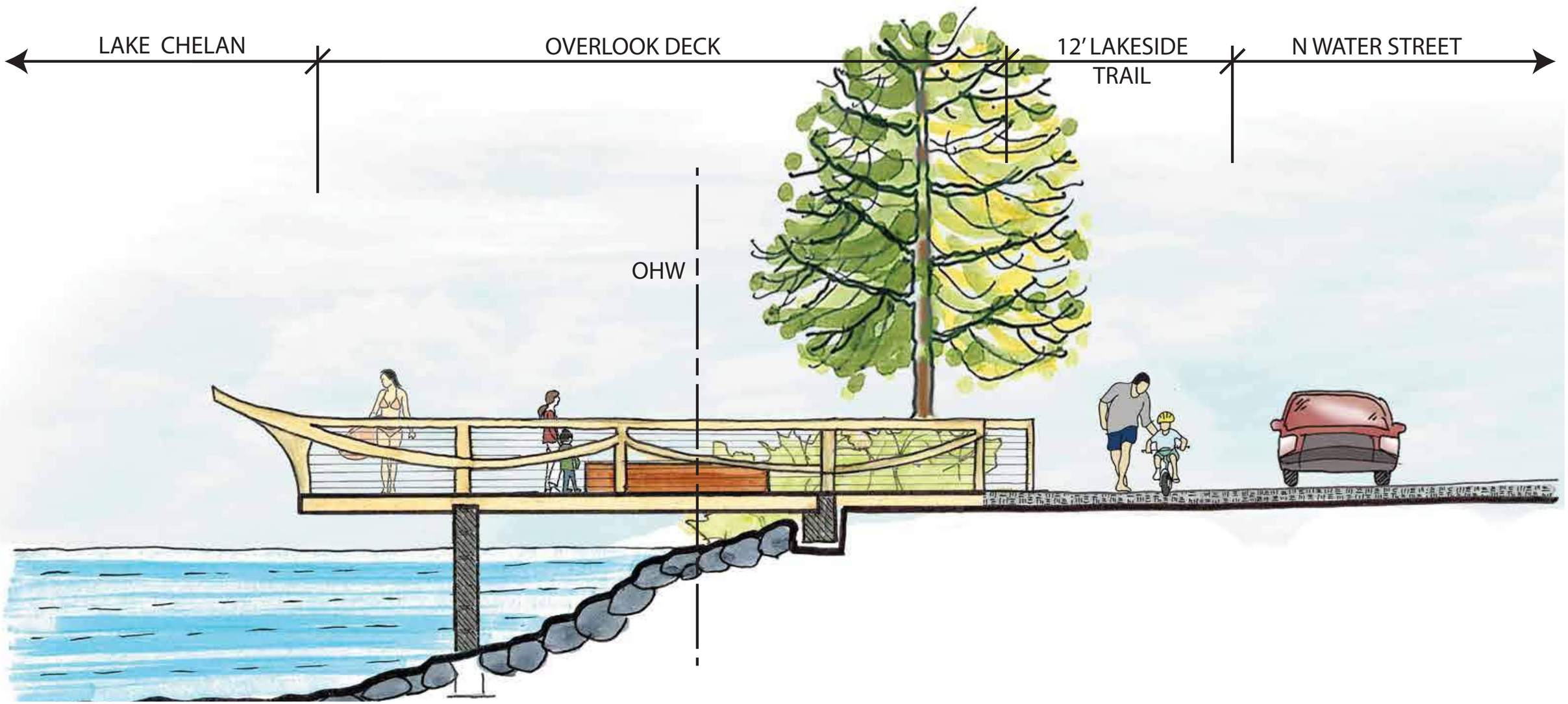

Site H: #16 Green Dock Waterfront Access (Section)

Date: 08/04/2020

Scale: 1/4 " = 1' - 0"

0' 2' 4'

Chelan Waterfront Access Plan

CITY OF CHELAN

j.a. brennan associates PLLC