



File No: CUP2025-0001

**CITY OF CHELAN**  
**DEPARTMENT OF COMMUNITY DEVELOPMENT**  
135 E JOHNSON AVENUE, CHELAN WA 98816  
TELEPHONE: (509) 682-8017 FAX: (509) 682-8050

Received 3/11/2025

**CONDITIONAL USE PERMIT APPLICATION**

<b>Parcel Number (APN):</b> _____	<b>Lot Size:</b> _____ (Acres)
<b>Parcel Address:</b> _____ <b>City/Zip:</b> _____	
<b>Abbreviated Legal Description:</b> _____	
<b>Property Owner(s):</b> _____	
<b>Mailing Address:</b> _____	
<b>City/State/Zip:</b> _____	<b>Phone:</b> _____
<b>E-mail:</b> _____	

<b>Applicant</b> (if different from owner): _____	<b>Company Name:</b> _____
<b>Mailing Address:</b> _____ <b>City/State/Zip:</b> _____	
<b>Phone:</b> _____	<b>E-mail:</b> _____

<b>Type of Request:</b>
<input type="checkbox"/> Hearing Examiner Request
<input type="checkbox"/> New Application
<input type="checkbox"/> Amendment / Original CUP file #: _____
<input type="checkbox"/> Administrative Request (per CMC 17.56.020(B))

<b>Description of proposed use of property (additional detail to be provided in separate narrative):</b>
_____
_____
_____
_____

<b>List any changes to the property necessary for this use:</b> _____
_____
_____
_____
_____

<b>Zoning District:</b> _____
<b>Adjacent land uses:</b>
_____
_____
_____

**Submittal Requirements:**

The CUP application will be accepted upon receipt of the following required submittal items. Additional information may be requested by staff if determined necessary for the proposed request.

- ☐ Complete Application form
- ☐ Narrative of proposal
- ☐ Responses to applicable code criteria
- ☐ Site Plan meeting the requirement outlined below
- ☐ Ownership certification
- ☐ Critical Areas Checklist
- ☐ SEPA Checklist, if applicable
- ☐ Studies & Reports, if applicable
- ☐ Application fee(s) per the City of Chelan's current Rate & Fee Schedule

**Site Plan Checklist:**

The following information must be included on a site plan accompanying this application to facilitate the review and consideration of your application. The plan shall include the following:

- ☐ Property dimensions and parcel size
- ☐ North arrow, scale (engineer or architect)
- ☐ Building setbacks from property lines easements, critical areas, etc.
- ☐ Existing and proposed roads/streets, driveways walkways, vehicle maneuvering areas, etc.
- ☐ Existing and proposed parking areas (identify stalls and dimensions)
- ☐ Topographic features
- ☐ Existing and proposed landscaping, screening and/or fencing
- ☐ Water bodies and/or wetland areas (including seasonal streams/drainages, irrigation canals, floodplain, etc.)
- ☐ Type of existing and/or proposed outdoor lighting
- ☐ Drainage facilities (drains, catch basins, detention ponds, ditches, etc.)
- ☐ Existing and proposed septic tanks, drainfields, wells and fire hydrants
- ☐ Existing and propose utilities and utility easements
- ☐ Signs (existing and/or proposed) including design, size, type of lighting, number, and location on property

**Acknowledgement**

- The information, plans, maps, and other materials submitted with this application are, to the best of my/our knowledge, a true and accurate representation of this proposal.
- The City of Chelan does not guarantee success of this permit application, or approval by the Hearing Examiner
- All persons executing this acknowledgement shall be personally liable and hereby personally guarantee payment of all fees, expenses and costs required by this application.
- If the property owner(s)/Applicant fail to respond to the Department's request for additional information, orally, or in writing within the designated time frame, further processing shall be suspended or postponed.

**I hereby certify that I will pay all fees as required by law. I also hereby certify under penalty of perjury under the laws of the State of Washington that the answers included in this application are true and complete to the best of my knowledge. I understand that the lead agency is relying on them to make its decision.**

Owner Signature: \_\_\_\_\_ Applicant Signature: \_\_\_\_\_  
Print Name: \_\_\_\_\_ Print Name: \_\_\_\_\_  
Place: \_\_\_\_\_ Date: \_\_\_\_\_ Place: \_\_\_\_\_ Date: \_\_\_\_\_

## **Conditional Use Permit Narrative for Bed and Breakfast at 427 S 3rd St, Chelan, WA**

### **Project Overview**

This application is for a Conditional Use Permit to operate a bed and breakfast within a primary residence (427 S 3rd St, Chelan, WA). This proposal seeks approval to rent out up to five bedrooms, with a maximum of two guests per room. The bed and breakfast will be owner-occupied, ensuring optimal oversight. No food will be served, eliminating food health safety concerns. The owners are Chelan residents with a background in property management, and specifically vacation rental management.

### **Neighborhood Compatibility**

As Chelan residents, we are committed to maintaining the peaceful character of our neighborhood and will proactively ensure there are no disturbances to nearby properties. Guests will be informed of quiet hours, respectful behavior expectations, and appropriate parking protocols. Because we reside in the home, we will be highly available to address any concerns that arise. Additionally, we will have a structured cleaning and maintenance schedule to ensure the property remains well-kept and inviting.

### **Community and Economic Benefits**

Beyond providing high-quality lodging for visitors, this project will contribute positively to the local economy. We will be hiring local service providers, including professional cleaning and maintenance staff, thereby creating job opportunities. Additionally, we will encourage guests to support Chelan's restaurants, shops, and attractions by providing them with recommendations and information about local businesses. By offering a well-managed, high-quality lodging experience, we aim to enhance Chelan's reputation as a welcoming and vibrant destination.

This project will also contribute to neighborhood revitalization. The house at 427 S 3rd St has been vacant and uncared for, becoming an eyesore in the community. Built in 1902, it is a historic home from Chelan's early settlement period. Our restoration efforts will preserve and highlight its historic charm, allowing guests to experience a piece of Chelan's history. The remodel will contribute to the overall aesthetic appeal of the neighborhood and enhance the surrounding property values.

### **Compliance with Safety Regulations**

Ensuring the safety of our guests and neighbors is our highest priority. As part of this project, we are installing a state-of-the-art fire alerting system. This system will include smoke detectors in all guest rooms and common areas, as well as a continuously monitored, direct alert system for emergency response. Additionally, the home will comply with all building and fire codes required by the city.

### **Parking and Traffic Considerations**

To mitigate any potential impact on street parking, we will be adding three additional on-site parking spaces for guest use. Given our location within walking distance to the lake and

downtown, we anticipate that many guests will park their cars and explore the town on foot, further reducing traffic concerns.

**Conclusion**

This bed and breakfast will be a responsible and beneficial addition to the Chelan community. We are dedicated to ensuring it is safe, well-maintained, and respectful of our neighbors. By complying with all city regulations, implementing strict safety measures, and providing positive economic contributions, we believe this project aligns with the city's vision for responsible tourism and residential harmony. We appreciate your consideration and welcome any questions regarding our proposal.

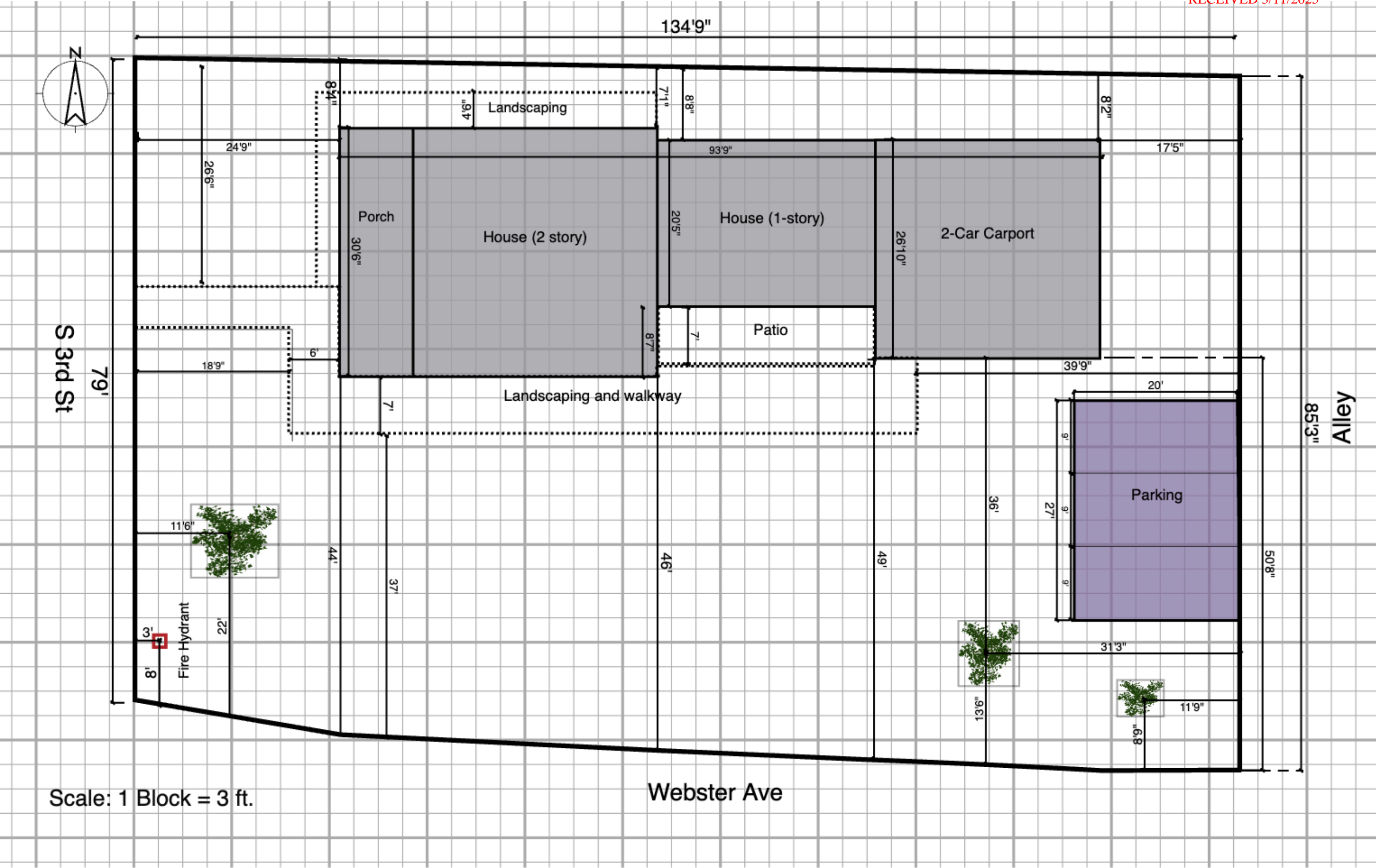

# SEPA<sup>1</sup> Environmental Checklist

---

<sup>1</sup> <https://ecology.wa.gov/Regulations-Permits/SEPA/Environmental-review/SEPA-guidance/Checklist-guidance>

---

## Purpose of checklist

Governmental agencies use this checklist to help determine whether the environmental impacts of your proposal are significant. This information is also helpful to determine if available avoidance, minimization, or compensatory mitigation measures will address the probable significant impacts or if an environmental impact statement will be prepared to further analyze the proposal.

## Instructions for applicants

This environmental checklist asks you to describe some basic information about your proposal. Please answer each question accurately and carefully, to the best of your knowledge. You may need to consult with an agency specialist or private consultant for some questions. **You may use “not applicable” or “does not apply” only when you can explain why it does not apply and not when the answer is unknown.** You may also attach or incorporate by reference additional studies reports. Complete and accurate answers to these questions often avoid delays with the SEPA process as well as later in the decision-making process.

The checklist questions apply to **all parts of your proposal**, even if you plan to do them over a period of time or on different parcels of land. Attach any additional information that will help describe your proposal or its environmental effects. The agency to which you submit this checklist may ask you to explain your answers or provide additional information reasonably related to determining if there may be significant adverse impact.

## Instructions for lead agencies

Please adjust the format of this template as needed. Additional information may be necessary to evaluate the existing environment, all interrelated aspects of the proposal and an analysis of adverse impacts. The checklist is considered the first but not necessarily the only source of information needed to make an adequate threshold determination. Once a threshold determination is made, the lead agency is responsible for the completeness and accuracy of the checklist and other supporting documents.

## Use of checklist for nonproject proposals

For nonproject proposals (such as ordinances, regulations, plans and programs), complete the applicable parts of sections A and B, plus the Supplemental Sheet for Nonproject Actions (Part D). Please completely answer all questions that apply and note that the words "project," "applicant," and "property or site" should be read as "proposal," "proponent," and "affected geographic area," respectively. The lead agency may exclude (for non-projects) questions in “Part B: Environmental Elements” that do not contribute meaningfully to the analysis of the proposal.

## A. Background

[Find help answering background questions](#)<sup>2</sup>

**1. Name of proposed project, if applicable:**

Bed and breakfast conditional use permit

**2. Name of applicant:**

Monica Munoz and Matthew Welk

**3. Address and phone number of applicant and contact person:**

427 S 3rd St, Chelan WA.

215-720-9915 (Monica Munoz)

267-614-7973 (Matthew Welk)

**4. Date checklist prepared:**

3/23/25

**5. Agency requesting checklist:**

City of Chelan

**6. Proposed timing of schedule (including phasing, if applicable):**

As soon as possible

**7. Do you have any plans for future additions, expansion, or further activity related to or connected with this proposal? If yes, explain.**

No

**8. List any environmental information you know about that has been prepared, or will be prepared, directly related to this proposal.**

None

**9. Do you know whether applications are pending for governmental approvals of other proposals directly affecting the property covered by your proposal? If yes, explain.**

None

**10. List any government approvals or permits that will be needed for your proposal, if known.**

Fire alert system permit

**11. Give brief, complete description of your proposal, including the proposed uses and the size of the project and site. There are several questions later in this checklist that ask you to describe certain aspects of your proposal. You do not need to repeat those answers on**

---

<sup>2</sup>

<https://ecology.wa.gov/Regulations-Permits/SEPA/Environmental-review/SEPA-guidance/SEPA-checklist-guidance/SEPA-Checklist-Section-A-Background>



**this page. (Lead agencies may modify this form to include additional specific information on project description.)**

We are applying for a conditional use permit to operate our primary residence as a bed and breakfast. We will rent out 5 rooms. The house is approx. 2239 sq ft. The rentable area is approx. 1135 sq ft. We will install a continuously monitored fire alert system. We will add three parking spaces on site for guests to use. We will not serve any food and only offer nightly accommodations.

- 12. Location of the proposal. Give sufficient information for a person to understand the precise location of your proposed project, including a street address, if any, and section, township, and range, if known. If a proposal would occur over a range of area, provide the range or boundaries of the site(s). Provide a legal description, site plan, vicinity map, and topographic map, if reasonably available. While you should submit any plans required by the agency, you are not required to duplicate maps or detailed plans submitted with any permit applications related to this checklist.**

427 S 3rd St, Chelan, WA.

## **B. Environmental Elements**

### **1. Earth**

[Find help answering earth questions<sup>3</sup>](#)

- a. General description of the site:**

House sits on flat yard on a corner lot.

**Circle or highlight one:** **Flat**, rolling, hilly, steep slopes, mountainous, other:

- b. What is the steepest slope on the site (approximate percent slope)?**

0-1%

- c. What general types of soils are found on the site (for example, clay, sand, gravel, peat, muck)? If you know the classification of agricultural soils, specify them, and note any agricultural land of long-term commercial significance and whether the proposal results in removing any of these soils.**

sandy soil type

- d. Are there surface indications or history of unstable soils in the immediate vicinity? If so, describe.**

---

<sup>3</sup>

<https://ecology.wa.gov/regulations-permits/sepa/environmental-review/sepa-guidance/sepa-checklist-guidance/sepa-checklist-section-b-environmental-elements/environmental-elements-earth>

No

- e. **Describe the purpose, type, total area, and approximate quantities and total affected area of any filling, excavation, and grading proposed. Indicate source of fill.**

None

- f. **Could erosion occur because of clearing, construction, or use? If so, generally describe.**

No

- g. **About what percent of the site will be covered with impervious surfaces after project construction (for example, asphalt or buildings)?**

25 -30%

- h. **Proposed measures to reduce or control erosion, or other impacts to the earth, if any.**

None

## 2. Air

[Find help answering air questions](#)<sup>4</sup>

- a. **What types of emissions to the air would result from the proposal during construction, operation, and maintenance when the project is completed? If any, generally describe and give approximate quantities if known.**

There may be some dust when laying gravel for parking spaces

- b. **Are there any off-site sources of emissions or odor that may affect your proposal? If so, generally describe.**

No

- c. **Proposed measures to reduce or control emissions or other impacts to air, if any:**

None

## 3. Water

[Find help answering water questions](#)<sup>5</sup>

- a. **Surface:**

[Find help answering surface water questions](#)<sup>6</sup>

---

<sup>4</sup>

<https://ecology.wa.gov/Regulations-Permits/SEPA/Environmental-review/SEPA-guidance/SEPA-checklist-guidance/SEPA-Checklist-Section-B-Environmental-elements/Environmental-elements-Air>

<sup>5</sup>

<https://ecology.wa.gov/Regulations-Permits/SEPA/Environmental-review/SEPA-guidance/SEPA-checklist-guidance/SEPA-Checklist-Section-B-Environmental-elements/Environmental-elements-3-Water>

<sup>6</sup>

<https://ecology.wa.gov/Regulations-Permits/SEPA/Environmental-review/SEPA-guidance/SEPA-checklist-guidance/SEPA-Checklist-Section-B-Environmental-elements/Environmental-elements-3-Water/Environmental-elements-Surface-water>

1. Is there any surface water body on or in the immediate vicinity of the site (including year-round and seasonal streams, saltwater, lakes, ponds, wetlands)? If yes, describe type and provide names. If appropriate, state what stream or river it flows into.

No

2. Will the project require any work over, in, or adjacent to (within 200 feet) the described waters? If yes, please describe and attach available plans.

No

3. Estimate the amount of fill and dredge material that would be placed in or removed from surface water or wetlands and indicate the area of the site that would be affected. Indicate the source of fill material.

None

4. Will the proposal require surface water withdrawals or diversions? Give a general description, purpose, and approximate quantities if known.

None

5. Does the proposal lie within a 100-year floodplain? If so, note location on the site plan.

No

6. Does the proposal involve any discharges of waste materials to surface waters? If so, describe the type of waste and anticipated volume of discharge.

No

**b. Ground:**

[Find help answering ground water questions<sup>7</sup>](#)

1. Will groundwater be withdrawn from a well for drinking water or other purposes? If so, give a general description of the well, proposed uses and approximate quantities withdrawn from the well. Will water be discharged to groundwater? Give a general description, purpose, and approximate quantities if known.

No

2. Describe waste material that will be discharged into the ground from septic tanks or other sources, if any (domestic sewage; industrial, containing the following chemicals...; agricultural; etc.). Describe the general size of the system, the number of such systems, the number of houses to be served (if applicable), or the number of animals or humans the system(s) are expected to serve.

none

---

<sup>7</sup>

<https://ecology.wa.gov/Regulations-Permits/SEPA/Environmental-review/SEPA-guidance/SEPA-checklist-guidance/SEPA-Checklist-Section-B-Environmental-elements/Environmental-elements-3-Water/Environmental-elements-Groundwater>

**c. Water Runoff (including stormwater):**

- 1. Describe the source of runoff (including storm water) and method of collection and disposal, if any (include quantities, if known). Where will this water flow? Will this water flow into other waters? If so, describe.**

House is served by city sewer system

- 2. Could waste materials enter ground or surface waters? If so, generally describe.**

No

- 3. Does the proposal alter or otherwise affect drainage patterns in the vicinity of the site? If so, describe.**

No

- d. Proposed measures to reduce or control surface, ground, and runoff water, and drainage pattern impacts, if any:**

None

**4. Plants**

[Find help answering plants questions](#)

- a. Check the types of vegetation found on the site:**

☒ deciduous tree: alder, maple, aspen, other

☐ evergreen tree: fir, cedar, pine, other

☐ shrubs

☒ grass

☐ pasture

☐ crop or grain

☐ orchards, vineyards, or other permanent crops.

☐ wet soil plants: cattail, buttercup, bullrush, skunk cabbage, other

☐ water plants: water lily, eelgrass, milfoil, other

☐ other types of vegetation

- b. What kind and amount of vegetation will be removed or altered?**

None

- c. List threatened and endangered species known to be on or near the site.**

None

- d. Proposed landscaping, use of native plants, or other measures to preserve or enhance vegetation on the site, if any.**

None

- e. **List all noxious weeds and invasive species known to be on or near the site.**

None known

## 5. Animals

[Find help answering animal questions](#)<sup>8</sup>

- a. **List any birds and other animals that have been observed on or near the site or are known to be on or near the site.**

Examples include:

- **Birds:** hawk, heron, eagle, songbirds, other:
- **Mammals:** deer, bear, elk, beaver, other:
- **Fish:** bass, salmon, trout, herring, shellfish, other:

Ducks, quail

- b. **List any threatened and endangered species known to be on or near the site.**

None

- c. **Is the site part of a migration route? If so, explain.**

No

- d. **Proposed measures to preserve or enhance wildlife, if any.**

None

- e. **List any invasive animal species known to be on or near the site.**

None known

## 6. Energy and natural resources

[Find help answering energy and natural resource questions](#)<sup>9</sup>

- a. **What kinds of energy (electric, natural gas, oil, wood stove, solar) will be used to meet the completed project's energy needs? Describe whether it will be used for heating, manufacturing, etc.**

Electric used for house utilities

- b. **Would your project affect the potential use of solar energy by adjacent properties? If so, generally describe.**

No

---

<sup>8</sup>

<https://ecology.wa.gov/Regulations-Permits/SEPA/Environmental-review/SEPA-guidance/SEPA-checklist-guidance/SEPA-Checklist-Section-B-Environmental-elements/Environmental-elements-5-Animals>

<sup>9</sup>

<https://ecology.wa.gov/Regulations-Permits/SEPA/Environmental-review/SEPA-guidance/SEPA-checklist-guidance/SEPA-Checklist-Section-B-Environmental-elements/Environmental-elements-6-Energy-natural-resou>

- c. What kinds of energy conservation features are included in the plans of this proposal?  
List other proposed measures to reduce or control energy impacts, if any.

None

## 7. Environmental health

[Health Find help with answering environmental health questions](#)<sup>10</sup>

- a. Are there any environmental health hazards, including exposure to toxic chemicals, risk of fire and explosion, spill, or hazardous waste, that could occur because of this proposal? If so, describe.

No

1. Describe any known or possible contamination at the site from present or past uses.

None

2. Describe existing hazardous chemicals/conditions that might affect project development and design. This includes underground hazardous liquid and gas transmission pipelines located within the project area and in the vicinity.

None

3. Describe any toxic or hazardous chemicals that might be stored, used, or produced during the project's development or construction, or at any time during the operating life of the project.

none

4. Describe special emergency services that might be required.

None

5. Proposed measures to reduce or control environmental health hazards, if any.

None

### b. Noise

1. What types of noise exist in the area which may affect your project (for example: traffic, equipment, operation, other)?

Traffic

2. What types and levels of noise would be created by or associated with the project on a short-term or a long-term basis (for example: traffic, construction, operation, other)? Indicate what hours noise would come from the site)?

No new noises created. Traffic noise would continue to exist from cars driving on the nearby road

---

<sup>10</sup>

<https://ecology.wa.gov/Regulations-Permits/SEPA/Environmental-review/SEPA-guidance/SEPA-checklist-guidance/SEPA-Checklist-Section-B-Environmental-elements/Environmental-elements-7-Environmental-health>

**3. Proposed measures to reduce or control noise impacts, if any:**

None

## **8. Land and shoreline use**

[Find help answering land and shoreline use questions](#)<sup>11</sup>

- a. What is the current use of the site and adjacent properties? Will the proposal affect current land uses on nearby or adjacent properties? If so, describe.**

Single family houses and townhouses. Multifamily properties. Nearby property land uses will not be impacted by this project.

- b. Has the project site been used as working farmlands or working forest lands? If so, describe. How much agricultural or forest land of long-term commercial significance will be converted to other uses because of the proposal, if any? If resource lands have not been designated, how many acres in farmland or forest land tax status will be converted to nonfarm or nonforest use?**

No

- 1. Will the proposal affect or be affected by surrounding working farm or forest land normal business operations, such as oversize equipment access, the application of pesticides, tilling, and harvesting? If so, how?**

No

- c. Describe any structures on the site.**

House

- d. Will any structures be demolished? If so, what?**

No

- e. What is the current zoning classification of the site?**

DMR - downtown mixed residential

- f. What is the current comprehensive plan designation of the site?**

DMR - downtown mixed residential

- g. If applicable, what is the current shoreline master program designation of the site?**

N/A

- h. Has any part of the site been classified as a critical area by the city or county? If so, specify.**

No

---

<sup>11</sup>

<https://ecology.wa.gov/Regulations-Permits/SEPA/Environmental-review/SEPA-guidance/SEPA-checklist-guidance/SEPA-Checklist-Section-B-Environmental-elements/Environmental-elements-8-Land-shoreline-use>

- i. **Approximately how many people would reside or work in the completed project?**

2 people would live in the house as their primary residence.

- j. **Approximately how many people would the completed project displace?**

None

- k. **Proposed measures to avoid or reduce displacement impacts, if any.**

N/A - not displacing people

- l. **Proposed measures to ensure the proposal is compatible with existing and projected land uses and plans, if any.**

None

- m. **Proposed measures to reduce or control impacts to agricultural and forest lands of long-term commercial significance, if any:**

None

## 9. Housing

[Find help answering housing questions](#)<sup>12</sup>

- a. **Approximately how many units would be provided, if any? Indicate whether high, middle, or low-income housing.**

One house, middle income. It is a primary residence the will rent out bedrooms as a bed and breakfast

- b. **Approximately how many units, if any, would be eliminated? Indicate whether high, middle, or low-income housing.**

No units eliminated

- c. **Proposed measures to reduce or control housing impacts, if any:**

None

## 10. Aesthetics

[Find help answering aesthetics questions](#)<sup>13</sup>

- a. **What is the tallest height of any proposed structure(s), not including antennas; what is the principal exterior building material(s) proposed?**

Not building any new structures

- b. **What views in the immediate vicinity would be altered or obstructed?**

None

---

<sup>12</sup>

<https://ecology.wa.gov/Regulations-Permits/SEPA/Environmental-review/SEPA-guidance/SEPA-checklist-guidance/SEPA-Checklist-Section-B-Environmental-elements/Environmental-elements-9-Housing>

<sup>13</sup>

<https://ecology.wa.gov/Regulations-Permits/SEPA/Environmental-review/SEPA-guidance/SEPA-checklist-guidance/SEPA-Checklist-Section-B-Environmental-elements/Environmental-elements-10-Aesthetics>



- c. **Proposed measures to reduce or control aesthetic impacts, if any:**

None

## 11. Light and glare

[Find help answering light and glare questions](#)<sup>14</sup>

- a. **What type of light or glare will the proposal produce? What time of day would it mainly occur?**

None

- b. **Could light or glare from the finished project be a safety hazard or interfere with views?**

No

- c. **What existing off-site sources of light or glare may affect your proposal?**

None

- d. **Proposed measures to reduce or control light and glare impacts, if any:**

None

## 12. Recreation

[Find help answering recreation questions](#)

- a. **What designated and informal recreational opportunities are in the immediate vicinity?**

Lake Chelan is a couple blocks away

- b. **Would the proposed project displace any existing recreational uses? If so, describe.**

No

- c. **Proposed measures to reduce or control impacts on recreation, including recreation opportunities to be provided by the project or applicant, if any:**

none

## 13. Historic and cultural preservation

[Find help answering historic and cultural preservation questions](#)<sup>15</sup>

- a. **Are there any buildings, structures, or sites, located on or near the site that are over 45 years old listed in or eligible for listing in national, state, or local preservation registers? If so, specifically describe.**

The house is 100+ years old but is not listed in preservation registers.

---

<sup>14</sup>

<https://ecology.wa.gov/Regulations-Permits/SEPA/Environmental-review/SEPA-guidance/SEPA-checklist-guidance/SEPA-Checklist-Section-B-Environmental-elements/Environmental-elements-11-Light-glare>

<sup>15</sup>

<https://ecology.wa.gov/Regulations-Permits/SEPA/Environmental-review/SEPA-guidance/SEPA-checklist-guidance/SEPA-Checklist-Section-B-Environmental-elements/Environmental-elements-13-Historic-cultural-p>

- b. Are there any landmarks, features, or other evidence of Indian or historic use or occupation? This may include human burials or old cemeteries. Are there any material evidence, artifacts, or areas of cultural importance on or near the site? Please list any professional studies conducted at the site to identify such resources.

No

- c. Describe the methods used to assess the potential impacts to cultural and historic resources on or near the project site. Examples include consultation with tribes and the department of archeology and historic preservation, archaeological surveys, historic maps, GIS data, etc.

I reviewed the known history of the house. It was recently vacant. Prior, it was a bed and breakfast. I went to the local museum to inquire about its history and learned that it was built by Judge Long, a real estate investor, in 1902.

- d. Proposed measures to avoid, minimize, or compensate for loss, changes to, and disturbance to resources. Please include plans for the above and any permits that may be required.

None

## 14. Transportation

[Find help with answering transportation questions](#)<sup>16</sup>

- a. Identify public streets and highways serving the site or affected geographic area and describe proposed access to the existing street system. Show on site plans, if any.

The house is served by Webster Ave, 3rd St, and an alley way

- b. Is the site or affected geographic area currently served by public transit? If so, generally describe. If not, what is the approximate distance to the nearest transit stop?

Yes, there is a bus stop half a block away

- c. Will the proposal require any new or improvements to existing roads, streets, pedestrian, bicycle, or state transportation facilities, not including driveways? If so, generally describe (indicate whether public or private).

No

- d. Will the project or proposal use (or occur in the immediate vicinity of) water, rail, or air transportation? If so, generally describe.

No

- e. How many vehicular trips per day would be generated by the completed project or proposal? If known, indicate when peak volumes would occur and what percentage of the volume would be trucks (such as commercial and nonpassenger vehicles). What data or transportation models were used to make these estimates?

---

<sup>16</sup>

<https://ecology.wa.gov/Regulations-Permits/SEPA/Environmental-review/SEPA-guidance/SEPA-checklist-guidance/SEPA-Checklist-Section-B-Environmental-elements/Environmental-elements-14-Transportation>

No commercial vehicular trips will be generated. Guests renting a room will likely drive their personal vehicles to the house. Peak season is in summer.

- f. **Will the proposal interfere with, affect, or be affected by the movement of agricultural and forest products on roads or streets in the area? If so, generally describe.**

No

- g. **Proposed measures to reduce or control transportation impacts, if any:**

None

## 15. Public services

[Find help answering public service questions<sup>17</sup>](#)

- a. **Would the project result in an increased need for public services (for example: fire protection, police protection, public transit, health care, schools, other)? If so, generally describe.**

No

- b. **Proposed measures to reduce or control direct impacts on public services, if any.**

None

## 16. Utilities

[Find help answering utilities questions<sup>18</sup>](#)

- a. **Circle utilities currently available at the site: electricity, natural gas, water, refuse service, telephone, sanitary sewer, septic system, other:**

- b. **Describe the utilities that are proposed for the project, the utility providing the service, and the general construction activities on the site or in the immediate vicinity which might be needed.**

No new utilities needed

## C. Signature

[Find help about who should sign<sup>19</sup>](#)

**The above answers are true and complete to the best of my knowledge. I understand that the lead agency is relying on them to make its decision.**

---

<sup>17</sup>

<https://ecology.wa.gov/regulations-permits/sepa/environmental-review/sepa-guidance/sepa-checklist-guidance/sepa-checklist-section-b-environmental-elements/environmental-elements-15-public-services>

<sup>18</sup>

<https://ecology.wa.gov/regulations-permits/sepa/environmental-review/sepa-guidance/sepa-checklist-guidance/sepa-checklist-section-b-environmental-elements/environmental-elements-16-utilities>

<sup>19</sup>

<https://ecology.wa.gov/Regulations-Permits/SEPA/Environmental-review/SEPA-guidance/SEPA-checklist-guidance/SEPA-Checklist-Section-C-Signature>

X 

Type name of signee:

Position and agency/organization:

Date submitted:

## D. Supplemental sheet for nonproject actions

[Find help for the nonproject actions worksheet<sup>20</sup>](#)

Do not use this section for project actions.

Because these questions are very general, it may be helpful to read them in conjunction with the list of the elements of the environment.

When answering these questions, be aware of the extent the proposal, or the types of activities likely to result from the proposal, would affect the item at a greater intensity or at a faster rate than if the proposal were not implemented. Respond briefly and in general terms.

1. How would the proposal be likely to increase discharge to water; emissions to air; production, storage, or release of toxic or hazardous substances; or production of noise?

- Proposed measures to avoid or reduce such increases are:

2. How would the proposal be likely to affect plants, animals, fish, or marine life?

- Proposed measures to protect or conserve plants, animals, fish, or marine life are:

3. How would the proposal be likely to deplete energy or natural resources?

- Proposed measures to protect or conserve energy and natural resources are:

---

<sup>20</sup>

<https://ecology.wa.gov/regulations-permits/sepa/environmental-review/sepa-guidance/sepa-checklist-guidance/sepa-checklist-section-d-non-project-actions>

**4. How would the proposal be likely to use or affect environmentally sensitive areas or areas designated (or eligible or under study) for governmental protection, such as parks, wilderness, wild and scenic rivers, threatened or endangered species habitat, historic or cultural sites, wetlands, floodplains, or prime farmlands?**

- **Proposed measures to protect such resources or to avoid or reduce impacts are:**

**5. How would the proposal be likely to affect land and shoreline use, including whether it would allow or encourage land or shoreline uses incompatible with existing plans?**

- **Proposed measures to avoid or reduce shoreline and land use impacts are:**

**6. How would the proposal be likely to increase demands on transportation or public services and utilities?**

- **Proposed measures to reduce or respond to such demand(s) are:**

**7. Identify, if possible, whether the proposal may conflict with local, state, or federal laws or requirements for the protection of the environment.**